Appendix 8

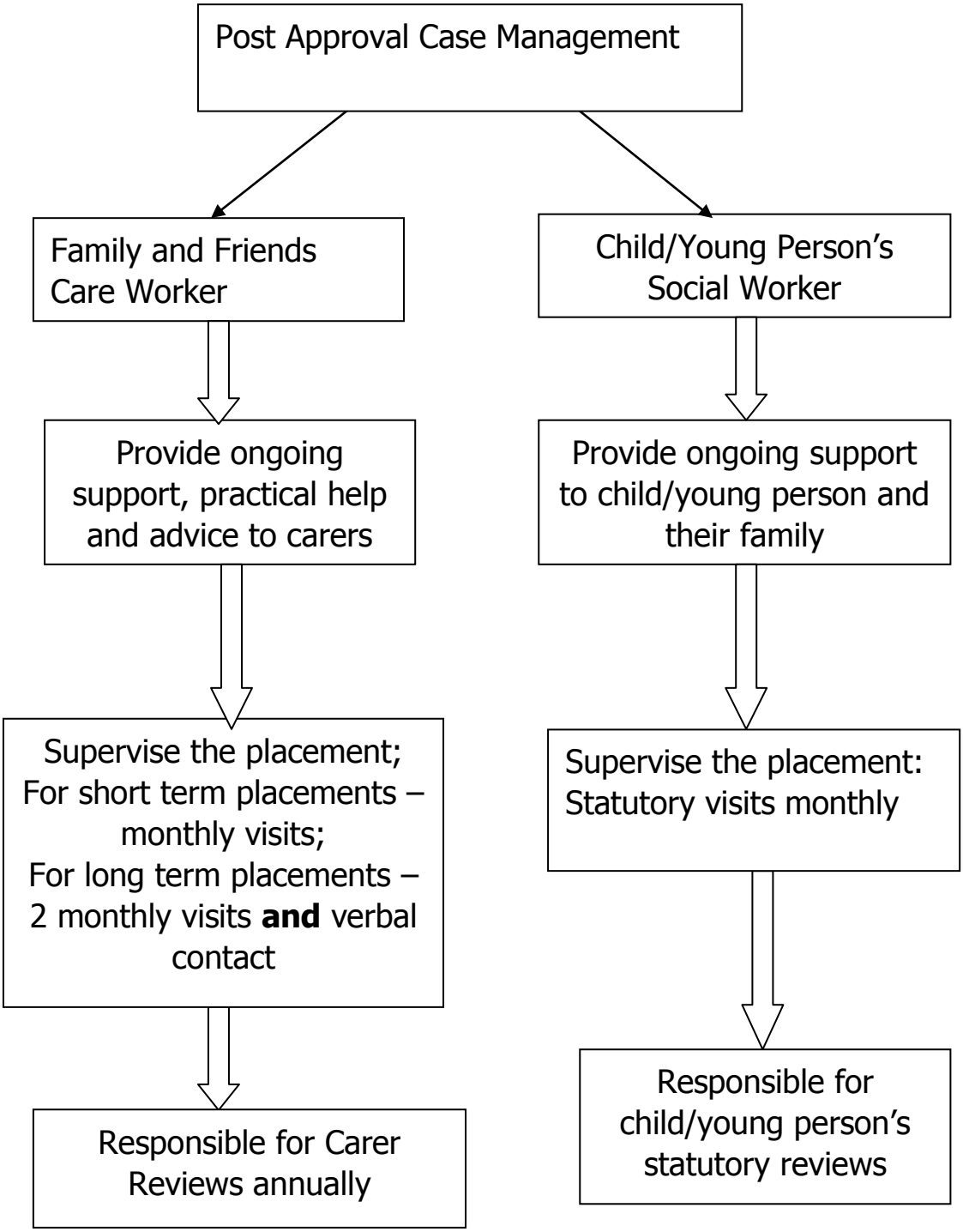
Post Approval Case Management
Family and Friends Care Worker
Child/Young Person's Social Worker
Provide ongoing support, practical help and advice to carers
Provide ongoing support to child/young person and their family
Supervise the placement; For short term placements – monthly visits; For long term placements – 2 monthly visits and verbal contact
Supervise the placement: Statutory visits monthly
Responsible for Carer Reviews annually
Responsible for child/young person's statutory reviews